

Appendix 6 – Amended Exhibit G

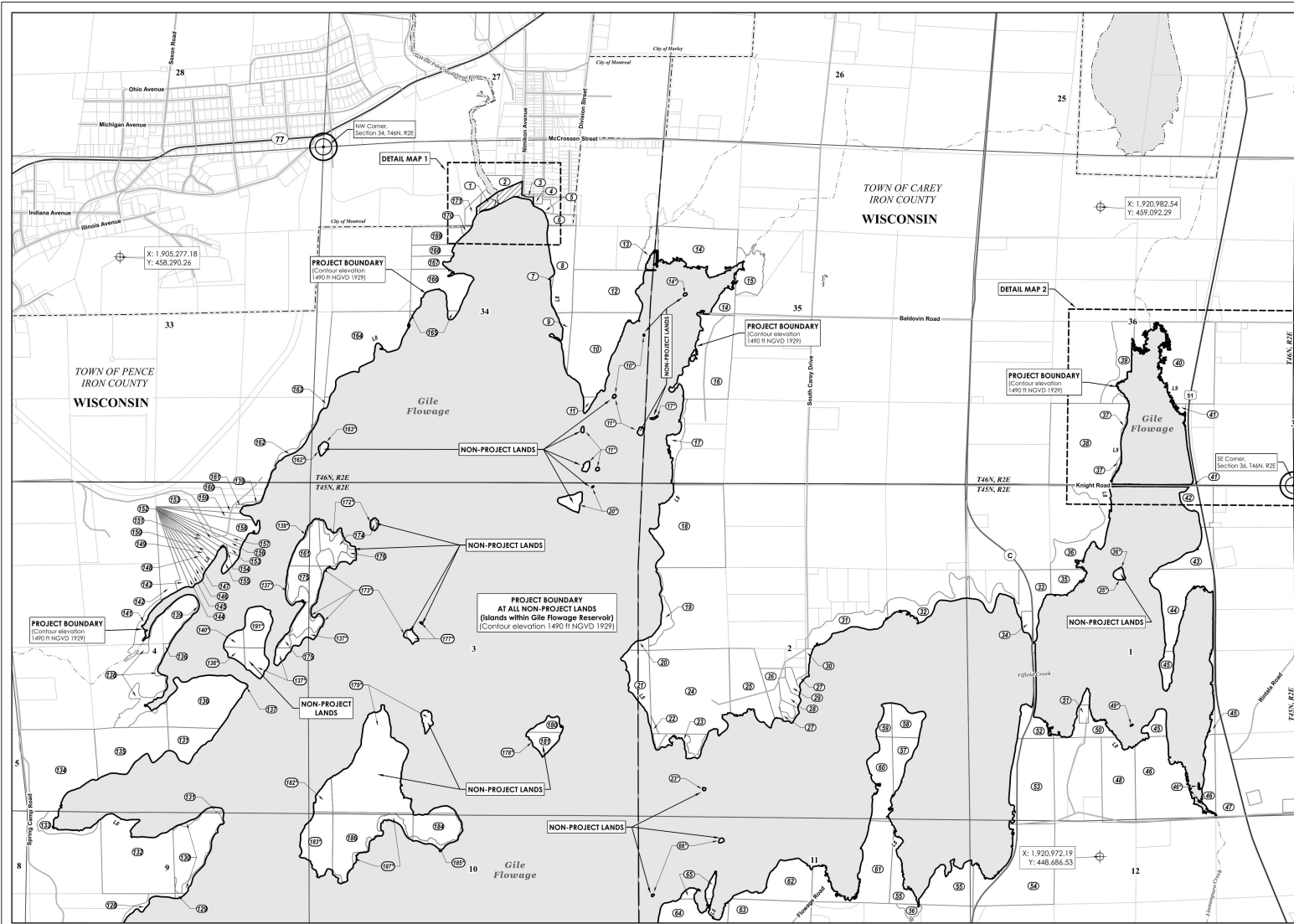

Magnetic Declination at Gile Dam
August 2024 (Degrees): 2.40° W

LEGEND

Project Boundary	Parcel Boundary	Municipal Boundary
Reference Point	Numbered Parcel*	Major Road
Project Boundary Point	Fee Simple	County Road
Project Recreation Site	PLSS Township Line	Local Road
Project Facility	PLSS Section Line	Reservoir/Stream
	Civil Township Line	Stream

SCALE IN FEET

Reference coordinates are in Wisconsin State Plane North FIPS 4801 Zone FIPS 4801, NAD83. Coordinates units are in U.S. Survey feet. Project boundary elevation contour is referenced to NGVD 1929.

* Refer to Exhibit G-4 for Ownership Information.

EXHIBIT G - 1
NORTHERN STATES POWER COMPANY
EAU CLAIRE, WISCONSIN

GILE FLOWAGE STORAGE RESERVOIR PROJECT
FERC PROJECT No. 15055
WEST FORK MONTREAL RIVER
IRON COUNTY, WISCONSIN

PROJECT BOUNDARY MAP

Mead & Hunt
 DATE: SEPT 2024

SURVEYOR'S STATEMENT
 I HEREBY STATE THE PROJECT BOUNDARY DELINEATION FOR THE GILE FLOWAGE STORAGE RESERVOIR PROJECT AS SHOWN ON THIS EXHIBIT "G" MAP IS DEVELOPED WITHIN REASONABLE MAPPING ACCURACIES REQUIRED IN 18CR 4.41. THE DOCUMENTED GILE FLOWAGE STORAGE RESERVOIR PROJECT BOUNDARY LINE WAS ADJUSTED OR ROTATED TO BEST FIT WITH GEOSPATIAL DATA OBTAINED FROM IRON COUNTY AND ON-LINE DATA SOURCES AND WAS NOT FIELD SURVEYED.



LICENSE STATEMENT
 I have reviewed the Gile Flowage Storage Reservoir Project boundary shown herein. The licensee either owns in fee simple or has the rights necessary or appropriate for the operation of the flowage project. The project boundary lines that are not contour lines are based on GIS parcel information provided by Iron County. Parcel owner data are current as of June 2022. Elevation data is from Iron County via Wisconsin State Cartographer's source date 2015.

Digitally signed by Matthew J. Miller
 Date: 2024.11.04 15:53:06 -0800

Matthew J. Miller
 MATTHEW J. MILLER

MAP NOTES
 1. Parcel data downloaded from Wisconsin State Cartographer's Office (V10 Statewide Parcel Data, <https://www.sco.wisc.edu/parcels/data/>). Any inaccuracies are in the original datasets. No additional research was conducted to validate the accuracy of the information.
 2. Reservoir shown was developed based on elevation contour 1490 ft National Geodetic Vertical Datum 1929 derived from Iron County LIDAR data (2015). Source: Wisconsin Data Portal via the Wisconsin State Cartographer's Office (<https://www.sco.wisc.edu/data/elevation/lidar/>).
 3. Notes and bounds project description is based on GIS information. When the project boundary description

references a specific corner; that reference shall govern over bearing and distance references in case of conflict.
 4. Public Land Survey System (PLSS), transportation networks, hydrography (streams and lakes), municipal boundaries, and county boundaries obtained from the Wisconsin Department of Natural Resources Open Data Portal (<https://data.wisconsinopendata.org/is/com/>).
 5. Mead & Hunt has not surveyed any of the above items.
 6. ALL PUBLIC ROADS AND ASSOCIATED RIGHT-OF-WAYS ARE EXCLUDED FROM THE PROJECT.

JASON NESS
 DATE: 4/12/2023

MATTHEW J. MILLER
 DATE

DETAIL MAP 1 - DAM PROXIMITY

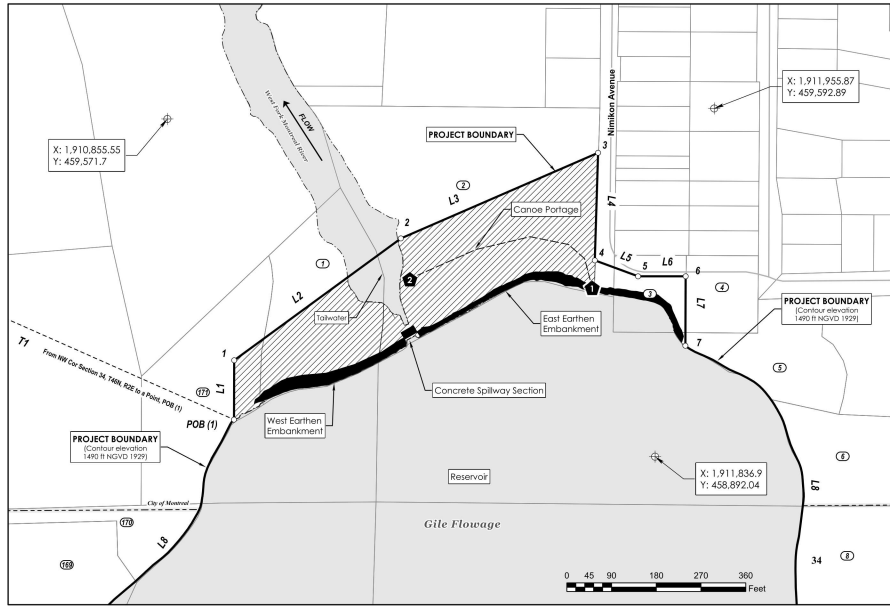

PROJECT BOUNDARY COURSE TABLE

Line ID	From Point	To Point	Bearing	Distance (ft)	Notes
T1	SEC COR	POB (1)	S66°05'08"E	2,682.87	From NW Corner Section 34 T46N, R2E to a point, POB (1), on elevation contour 1490 ft NGVD 1929 and the parcel line of Parcel 180
L1	POB (1)	1	N0°11'04"E	119.47	Along the parcel line coincident to Parcel 1 and Parcel 180
L2	1	2	N53°49'03"E	415.55	Along the parcel line of Parcel 180 extended
L3	2	3	N66°32'06"E	432.61	
L4	3	4	S1°44'29"W	216.61	Along Nimikon Avenue ROW coincident with Parcel 2
L5	4	5	S69°46'04"E	92.87	
L6	5	6	N89°56'40"E	95.77	
L7	6	7	S0°14'39"W	139.75	Along the parcel line of Parcels 3 and 4, to a point, Point 7, on elevation contour 1490 ft NGVD 1929
L8	7	POB (1)		172,382.53	Along elevation contour 1490 ft NGVD 1929 through Sections 34, 35, & 33 of T46N, R2E and through Sections 2, 1, 12, 11, 10, 15, 16, 21, 9, & 4 of T46N, R2E to POB (1)

PROJECT RECREATION SITE TABLE

Site ID	Recreation Facility	Latitude	Longitude
1	Canoe Portage Take-out	46° 25' 32.963" N	90° 13' 30.713" W
2	Canoe Portage Put-in	46° 25' 33.153" N	90° 13' 35.979" W

SURVEYOR'S STATEMENT
 I HEREBY STATE THE PROJECT BOUNDARY DELINEATION FOR THE GILE FLOWAGE STORAGE RESERVOIR PROJECT AS SHOWN ON THIS EXHIBIT "G" MAP IS DEVELOPED WITHIN REASONABLE MAPPING ACCURACIES REQUIRED IN 18CR 4.41. THE DOCUMENTED GILE FLOWAGE STORAGE RESERVOIR PROJECT BOUNDARY LINE WAS ADJUSTED OR ROTATED TO BEST FIT WITH GEOSPATIAL DATA OBTAINED FROM IRON COUNTY AND ON-LINE DATA SOURCES AND WAS NOT FIELD SURVEYED.

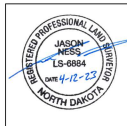

LICENSE STATEMENT
 I have reviewed the Gile Flowage Storage Reservoir Project boundary shown herein. The licensee either owns in fee simple or has the rights necessary or appropriate for the operation of the flowage project. The project boundaries lines that are not contour lines are based on GIS parcel information provided by Iron County. Parcel data are current as of June 2022. Elevation data is from Iron County via Wisconsin State Cartographer, source date 2015.

Matthew J. Miller Digitally signed by Matthew J. Miller
 Date: 2024.11.04 15:54:54 -0800
 MATTHEW J. MILLER DATE

MAP NOTES
 1. Parcel data downloaded from Wisconsin State Cartographer's Office (V10 Statewide Parcel Data, <https://www.sco.wisc.edu/parcels/data/>). Any inaccuracies are in the original datasets. No additional research was conducted to validate the accuracy of the information.
 2. Reservoir shown was developed based on elevation data derived from Iron County LIDAR data (2015). Source: WisconsinView Data Portal via the Wisconsin State Cartographer's Office (<https://www.sco.wisc.edu/data/elevationlidar/>).
 3. Meas and bounds project description is based on GIS information. When the project boundary description

DETAIL MAP 2

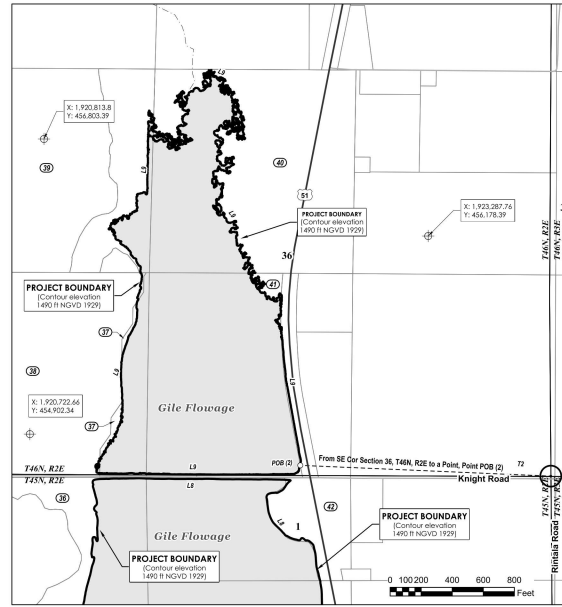

PROJECT BOUNDARY COURSE TABLE

Line ID	From Point	To Point	Bearing	Distance (ft)	Notes
T2	SEC COR	POB (2)	N87°31'50"W	1,614.60	From SE Corner Section 36, T46N, R2E to a point, Point POB (2), on elevation contour 1490 ft NGVD 1929 and Highway 51 ROW
L9	POB (2)	POB (2)		18,681.12	Along elevation contour 1490 ft NGVD 1929 through Section 36, T46N, R2E to a point, POB(2)

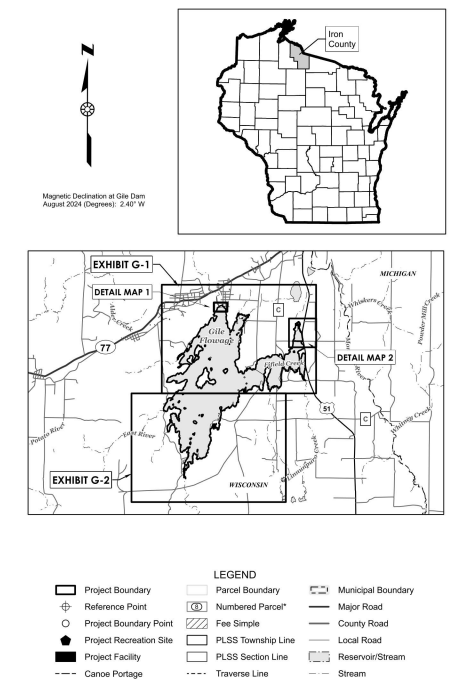

Reference coordinates are in Wisconsin State Plane North FIPS 4801 Zone FIPS 4801, NAD83. Coordinates units are in U.S. Survey feet. Project boundary elevation contour is referenced to NGVD 1929.

LEGEND

- Project Boundary
- Parcel Boundary
- Municipal Boundary
- Reference Point
- Numbered Parcel*
- Major Road
- Project Boundary Point
- Fee Simple
- County Road
- Project Recreation Site
- PLSS Township Line
- Local Road
- Project Facility
- PLSS Section Line
- Reservoir/Stream
- Canoe Portage
- Traverse Line
- Stream

EXHIBIT G - 3
 NORTHERN STATES POWER COMPANY EAU CLAIRE, WISCONSIN
GILE FLOWAGE STORAGE RESERVOIR PROJECT
 FERC PROJECT No. 15055
 WEST FORK MONTREAL RIVER
 IRON COUNTY, WISCONSIN
PROJECT BOUNDARY MAP
 Mead & Hunt
 DATE: SEPT 2024

OWNERSHIP TABLE

Parcel ID	Primary Owner Name	Secondary Owner Name	Owner Type	Map ID
UNKNOWN	251 NSP			1
251-0377-0000	NORTHERN STATES POWER COMPANY		FEE SIMPLE	2
251-0414-0000	CITY OF MONTREAL		CITY	3
251-0413-0000	NORTHERN STATES POWER COMPANY		FEE SIMPLE	4
UNKNOWN	251 UNKNOWN			5
251-0384-0000	JOHN & JOAN FRAWLEY TRUST	MICHAEL K SCHULER	PRIVATE	6
016-0394-0000	NORTHERN STATES POWER COMPANY		FEE SIMPLE	7
016-0395-0000	JOHN & JOAN FRAWLEY TRUST	MICHAEL K SCHULER	PRIVATE	8
016-0412-0000	JOHN & JOAN FRAWLEY TRUST	MICHAEL K SCHULER	PRIVATE	9
016-0410-0000	NORTHERN STATES POWER COMPANY		FEE SIMPLE	10
016-0414-0000	NORTHERN STATES POWER COMPANY		FEE SIMPLE	11
016-0396-0000	NORTHERN STATES POWER COMPANY		FEE SIMPLE	12
016-0399-0000	NORTHERN STATES POWER COMPANY		FEE SIMPLE	13
004-0402-0000	NORTHERN STATES POWER COMPANY		FEE SIMPLE	14
004-0405-0000	NORTHERN STATES POWER COMPANY		FEE SIMPLE	15
004-0408-0000	NORTHERN STATES POWER COMPANY		FEE SIMPLE	16
004-0410-0000	NORTHERN STATES POWER COMPANY		FEE SIMPLE	17
004-0238-0000	NORTHERN STATES POWER COMPANY		FEE SIMPLE	18
004-0240-0000	NORTHERN STATES POWER COMPANY		FEE SIMPLE	19
016-0113-0000	NORTHERN STATES POWER COMPANY		FEE SIMPLE	20
016-0202-0000	NORTHERN STATES POWER COMPANY		FEE SIMPLE	21
004-0207-0000	NORTHERN STATES POWER COMPANY		FEE SIMPLE	22
004-0248-0000	NORTHERN STATES POWER COMPANY		FEE SIMPLE	23
004-0246-0000	NORTHERN STATES POWER COMPANY		FEE SIMPLE	24
004-0244-0100	DANIEL D BESTUL	CHRISTINE R LOCKERY	PRIVATE	25
004-0244-0201	WILKIE FAMILY TRUST 2022		PRIVATE	26
004-0243-0000	NORTHERN STATES POWER COMPANY		FEE SIMPLE	27
004-0244-0000	DEANNA BLAZEJ		PRIVATE	28
004-0242-0000	SHARIE GILES		PRIVATE	29
004-0252-0000	NORTHERN STATES POWER COMPANY		FEE SIMPLE	30
004-0234-0000	NORTHERN STATES POWER COMPANY		FEE SIMPLE	31
004-0235-0000	NORTHERN STATES POWER COMPANY		FEE SIMPLE	32
004-0215-0000	NORTHERN STATES POWER COMPANY		FEE SIMPLE	33
004-0216-0100	IRON COUNTY		COUNTY	34
004-0217-0000	NORTHERN STATES POWER COMPANY		FEE SIMPLE	35
004-0212-0000	NORTHERN STATES POWER COMPANY		FEE SIMPLE	36
004-0438-0000	NORTHERN STATES POWER COMPANY		FEE SIMPLE	37
004-0437-0000	HURLEY SCHOOL DISTRICT		PRIVATE	38
004-0432-0000	HURLEY SCHOOL DISTRICT		PRIVATE	39
004-0445-0000	NORTHERN STATES POWER COMPANY		FEE SIMPLE	40
004-0446-0000	NORTHERN STATES POWER COMPANY		FEE SIMPLE	41
004-0207-0000	KATHLEEN C KUULA	ANDREW J KUULA	PRIVATE	42
004-0205-0000	NORTHERN STATES POWER COMPANY		FEE SIMPLE	43
004-0209-0000	NORTHERN STATES POWER COMPANY		FEE SIMPLE	44
004-0228-0000	NORTHERN STATES POWER COMPANY		FEE SIMPLE	45
004-0227-0000	NORTHERN STATES POWER COMPANY		FEE SIMPLE	46
004-0228-0000	WILLIAM BRUCE	EVA BRUCE	PRIVATE	47
004-0222-0000	SCOTT E LINDEMANN	VICTORIA L LINDEMANN	PRIVATE	48
004-0215-0000	NORTHERN STATES POWER COMPANY		FEE SIMPLE	49
004-0219-0000	BLUEBERRY RIDGE ENT LLC		PRIVATE	50
004-0219-0100	BLUEBERRY RIDGE ENT LLC		PRIVATE	51
004-0220-0000	NORTHERN STATES POWER COMPANY		FEE SIMPLE	52
004-0221-0000	NORTHERN STATES POWER COMPANY		FEE SIMPLE	53
004-0288-0000	NORTHERN STATES POWER COMPANY		FEE SIMPLE	54

NON-PROJECT LANDS OWNERSHIP TABLE

Parcel ID	Primary Owner Name	Secondary Owner Name	Owner Type	Map ID
016-0217-0000	IRON COUNTY		COUNTY	78
016-0237-0000	TOWN OF PENCE		TOWN	81
016-0016-0000	SKULL ISLAND LLC		PRIVATE	174
016-0049-0000	IRON COUNTY		COUNTY	175
016-0016-0100	SKULL ISLAND LLC		PRIVATE	176
016-0024-0000	STATE OF WISCONSIN	BOARD OF COMMISSIONERS OF PUBLIC LANDS	STATE	180
016-0022-0000	IRON COUNTY		COUNTY	181
016-0152-0000	JOHN & JOAN FRAWLEY TRUST	MICHAEL K SCHULER	PRIVATE	184
016-0153-0000	IRON COUNTY		COUNTY	186

SURVEYOR'S STATEMENT
 I HEREBY STATE THE PROJECT BOUNDARY DELINEATION FOR THE GILE FLOWAGE STORAGE RESERVOIR PROJECT AS SHOWN ON THIS EXHIBIT "C" MAP IS DEVELOPED WITHIN REASONABLE MAPPING ACCURACIES REQUIRED IN 18OCR 4.4.1. THE DOCUMENTED GILE FLOWAGE STORAGE RESERVOIR PROJECT BOUNDARY LINE WAS ADJUSTED OR ROTATED TO BEST FIT WITH GEOSPATIAL DATA OBTAINED FROM IRON COUNTY AND ON-LINE DATA SOURCES AND WAS NOT FIELD SURVEYED.



JASON NESS
 4/12/2023
 DATE

NORTHERN STATE POWER COMPANY NON-PROJECT ISLANDS TO BE TRANSFERRED TO IRON COUNTY

Parcel ID	Primary Owner Name	Owner Type	Map ID
016-0410-0000	NORTHERN STATES POWER COMPANY	COUNTY**	10*
016-0414-0000	NORTHERN STATES POWER COMPANY	COUNTY**	11*
004-0402-0000	NORTHERN STATES POWER COMPANY	COUNTY**	14*
004-0410-0000	NORTHERN STATES POWER COMPANY	COUNTY**	17*
016-0013-0000	NORTHERN STATES POWER COMPANY	COUNTY**	20*
004-0248-0000	NORTHERN STATES POWER COMPANY	COUNTY**	23*
004-0217-0000	NORTHERN STATES POWER COMPANY	COUNTY**	35*
004-0212-0000	NORTHERN STATES POWER COMPANY	COUNTY**	36*
004-0227-0000	NORTHERN STATES POWER COMPANY	COUNTY**	46*
004-0218-0000	NORTHERN STATES POWER COMPANY	COUNTY**	49*
004-0205-0000	NORTHERN STATES POWER COMPANY	COUNTY**	66*
016-0163-0000	NORTHERN STATES POWER COMPANY	COUNTY**	69*
016-0174-0000	NORTHERN STATES POWER COMPANY	COUNTY**	72*
016-0216-0000	NORTHERN STATES POWER COMPANY	COUNTY**	79*
016-0238-0000	NORTHERN STATES POWER COMPANY	COUNTY**	83*
016-0209-0000	NORTHERN STATES POWER COMPANY	COUNTY**	109*

LICENSE STATEMENT
 I have reviewed the Gile Flowage Storage Reservoir Project boundary shown herein. The licensee either owns in fee simple or has the rights, interests or appropriate for the operation of the boundary project. The project boundary lines that are not contour lines are based on GIS parcel information provided by Iron County. Parcel corner data are current as of June 2022. Elevation data is from Iron County via Wisconsin State Cartographer source data 2015.

Matthew J. Miller
 Digitally signed by Matthew J. Miller
 Date: 2024.11.04 15:55:49 -0500
 MATTHEW J. MILLER
 DATE

MAP NOTES
 1. Parcel data downloaded from Wisconsin State Cartographer's Office (V10 Statewide Parcel Data, https://www.sco.wisc.edu/parets/data/). Any inaccuracies are in the original datasets. No additional research was conducted to validate the accuracy of the information.
 2. Reservoir shown was developed based on elevation contour 1490 ft National Geodetic Vertical Datum 1929 derived from Iron County LIDAR data (2015). Source: WisconsinView Data Portal via the Wisconsin State Cartographer's Office (https://www.sco.wisc.edu/data/elevation/lidar/).
 3. Notes and bounds project description is based on GIS information. When the project boundary description

references a specific corner, that reference shall govern over bearing and distance references in case of conflict.
 4. Public Land Survey System (PLSS), transportation network, hydrography (streams and lakes), municipal boundaries, and county boundaries obtained from the Wisconsin Department of Natural Resources Open Data Portal (https://data.wisconsinopendata.org/).
 5. Mead & Hunt has not surveyed any of the above items.
 6. ALL PUBLIC RIGHTS AND ASSOCIATED RIGHT-OF-WAYS ARE EXCLUDED FROM THE PROJECT.

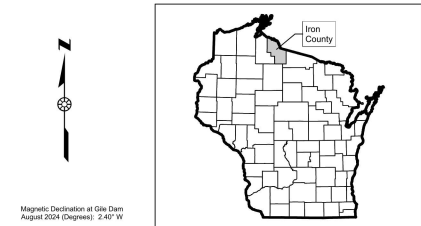

Magnetic Declination at Gile Dam
 August 2024 (Degrees): 2.40° W

Parcel ID	Primary Owner Name	Owner Type	Map ID
016-0408-0000	NORTHERN STATES POWER COMPANY	COUNTY**	163*
016-0015-0000	NORTHERN STATES POWER COMPANY	COUNTY**	172*
016-0017-0000	NORTHERN STATES POWER COMPANY	COUNTY**	173*
016-0016-0000	NORTHERN STATES POWER COMPANY	COUNTY**	177*
016-0023-0000	NORTHERN STATES POWER COMPANY	COUNTY**	178*
016-0019-0000	NORTHERN STATES POWER COMPANY	COUNTY**	179*
016-0064-0000	NORTHERN STATES POWER COMPANY	COUNTY**	182*
016-0125-0000	NORTHERN STATES POWER COMPANY	COUNTY**	183*
016-0151-0000	NORTHERN STATES POWER COMPANY	COUNTY**	185*
016-0154-0000	NORTHERN STATES POWER COMPANY	COUNTY**	187*
016-0150-0000	NORTHERN STATES POWER COMPANY	COUNTY**	188*
016-0146-0000	NORTHERN STATES POWER COMPANY	COUNTY**	189*
016-0159-0000	NORTHERN STATES POWER COMPANY	COUNTY**	190*
016-0048-0000	NORTHERN STATES POWER COMPANY	COUNTY**	191*

Reference coordinates are in Wisconsin State Plane North FIPS 4801 Zone FIPS 4801, NAD83. Coordinates units are in U.S. Survey feet. Project boundary elevation contour is referenced to NGVD 1929.

EXHIBIT G - 4
 NORTHERN STATES POWER COMPANY
 EAU CLAIRE, WISCONSIN
GILE FLOWAGE STORAGE RESERVOIR PROJECT
 FERC PROJECT No. 15055
 WEST FORK MONTREAL RIVER
 IRON COUNTY, WISCONSIN

PROJECT BOUNDARY MAP
 Mead & Hunt
 DATE: SEPT 2024